

DME: Infrastructure Projects in Wales - Activity Sheet 1

Issues

1. Put the section title **Issues**.

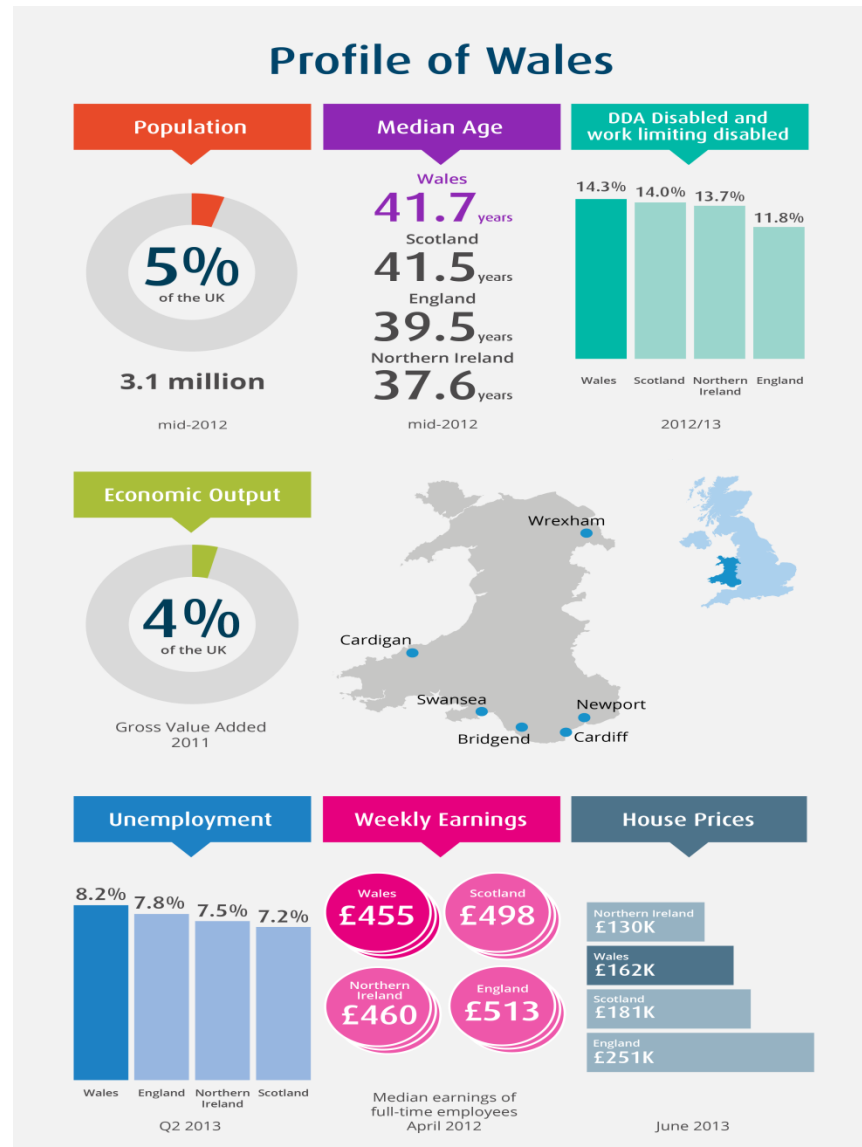

www.ons.gov.uk

Contains data and information from Ordnance Survey, ONS and other sources protected by © Crown Copyright and database right 2013.

Office for National Statistics

- What is the difference between weekly earnings in England and weekly earnings in Wales?
- What is the average for weekly earnings in the UK?
- What is the average % of unemployment in the UK?
- Which country has the highest % of unemployment?
- Which country has the highest % of disabled people?
- Which country do you think is the:
 - Poorest – why?
 - Richest – why?

Infrastructure Spending	With M4	No M4
	£ billion	£ billion
North Wales	20.341	20.341
Mid & West Wales	5.548	5.548
South Wales East	1.758	1.158
South Wales Central	1.853	1.285
South Wales West	2.918	2.918

8. Draw a graph to show infrastructure spending in each region; with and without the M4 Relief Road.

9. Work out the spending per person for each region:
- With the M4 Relief Road in South Wales East/Central
 - Without the M4 Relief Road in South Wales East/Central

Divide Spending by the Population.

Work out spending per person in each region show your results in a table.

Infrastructure Spending			
	£ billion	Population	Per Person
North Wales	20.341	571,500	
Mid & West Wales	5.548	321,000	
South Wales East	1.758	641,100	
South Wales Central	1.853	722,200	
S. Wales West	2.918	666,500	
Without M4 Relief Road			
S. Wales East	1.158	641,100	
S. Wales Central	1.285	722,200	

10. Draw a graph to show the spending per person in each region.

11. Which areas of Wales have the highest incomes?

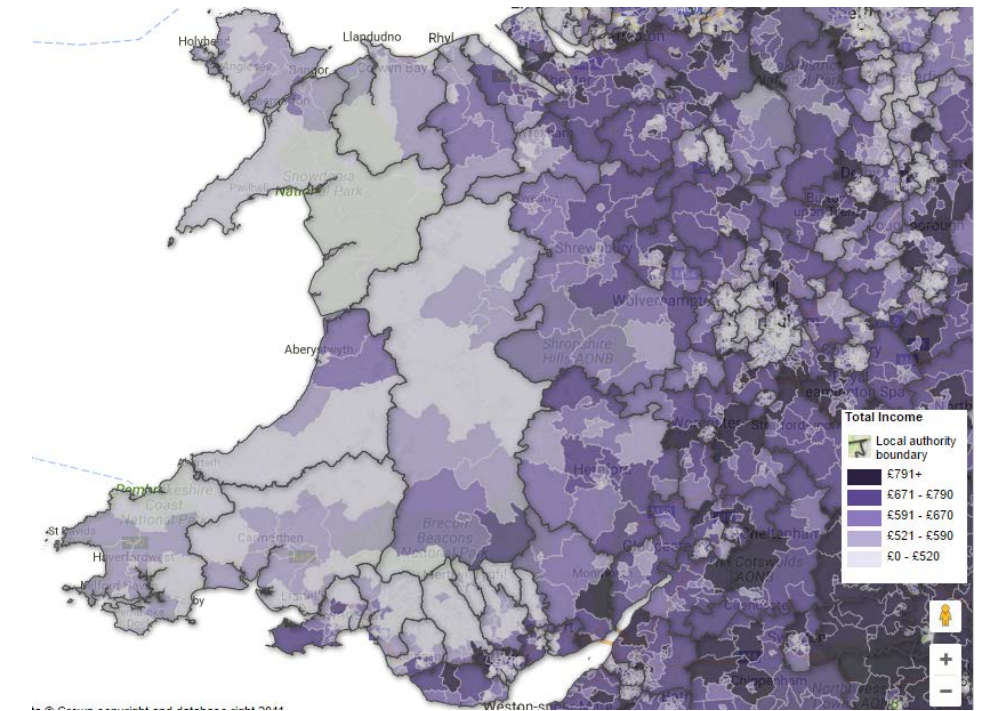

12. Which areas of Wales have the lowest incomes?

13. How does the income across Wales compare to the parts of England that you can see?

14. Which parts of Wales are the most densely populated?

15. Which areas of Wales have low incomes and high population densities? (many people with low incomes).

