

DME: Infrastructure Projects in Wales - Activity Sheet 2

Issues

1. Put the section title **Issues**.

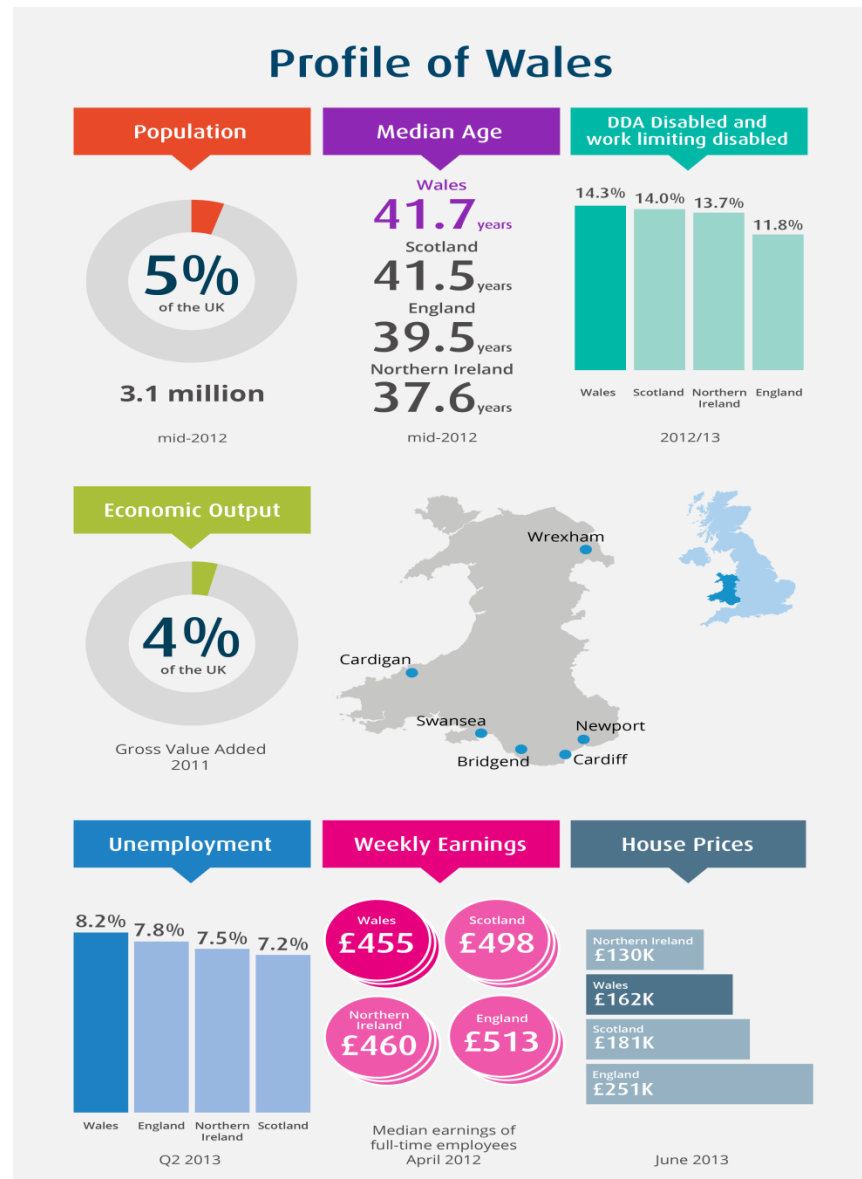

www.ons.gov.uk

Office for National Statistics

Contains data and information from Ordnance Survey, ONS and other sources protected by © Crown Copyright and database right 2013

- What is the difference between weekly earnings in England and weekly earnings in Wales?
- What is the average weekly earnings in the UK?
- What is the difference between average weekly earnings in the UK and average weekly earnings in Wales?
- What is the range between the median age in Wales and the country with the lowest median age in the UK?
- What is the average % of unemployment in the UK?
- Which country has the highest % of unemployment?
- Which country has the lowest % of unemployment?
- Which country has the highest % of disabled people?
- What is the range in % between the highest and lowest countries for disability?

11. Which country do you think is the:

- Poorest – why?
- Richest – why?

Rank	District	Population	Region
1	Cardiff	357,200	S. Wales Central
2	Swansea	242,400	S. Wales West
3	Rhondda Cynon Taf	237,400	S. Wales Central
4	Carmarthenshire	185,100	Mid & West Wales
5	Caerphilly	180,200	S. Wales East
6	Flintshire	154,100	North Wales
7	Newport	147,800	S. Wales East
8	Bridgend	142,100	S. Wales West
9	Neath Port Talbot	141,000	S. Wales West
10	Wrexham	136,600	North Wales
11	Powys	132,600	Mid & West Wales
12	Vale of Glamorgan	127,600	S. Wales Central
13	Pembrokeshire	123,500	Mid & West Wales
14	Gwynedd	122,900	Mid & West Wales
15	Conwy	116,200	North Wales
16	Denbighshire	94,700	North Wales
17	Monmouthshire	92,500	S. Wales East
18	Torfaen	91,800	S. Wales East
19	Ceredigion	74,600	Mid & West Wales
20	Isle of Anglesey	70,000	North Wales
21	Blaenau Gwent	69,500	S. Wales East
22	Merthyr Tydfil	59,300	S. Wales East

12. Calculate the population in each region.

13. Calculate the spending per person for each region:

- With the M4 Relief Road in South Wales East/Central
- Without the M4 Relief Road in South Wales East/Central

Infrastructure Spending	With M4	No M4
	£ billion	£ billion
North Wales	20.341	20.341
Mid & West Wales	5.548	5.548
South Wales East	1.758	1.158
South Wales Central	1.853	1.285
South Wales West	2.918	2.918

14. Draw a graph to show infrastructure spending in each region; with and without the M4 Relief Road.

15. Work out spending per person in each region show your results in a table.

Infrastructure Spending			
	£ billion	Population	Per Person
North Wales	20.341	571,500	
Mid & West Wales	5.548	321,000	
S. Wales West	2.918	666,500	
Without M4 Relief Road			
S. Wales East	1.158	641,100	
S. Wales Central	1.285	722,200	

16. Draw a graph to show the spending per person in each region.

17. Which areas of Wales have the highest incomes? Use the online ONS map to help you.

18. Which areas of Wales have the lowest incomes?

19. How does the income across Wales compare to the parts of England that you can see?

